

OFFICE COPY

81002455/575/2003
 Planning Permit No. 15-11-2003
APPROVED
 SUBJECT TO THE CONDITIONS IN THIS OFFICE LETTER PERMITTING COLOSSE TREATMENT
 No. 15-11-2003
 FOR MEMBER SECRETARY
 CHENNAI METROPOLITAN
 DEVELOPMENT AUTHORITY
 CHENNAI - 600 008.

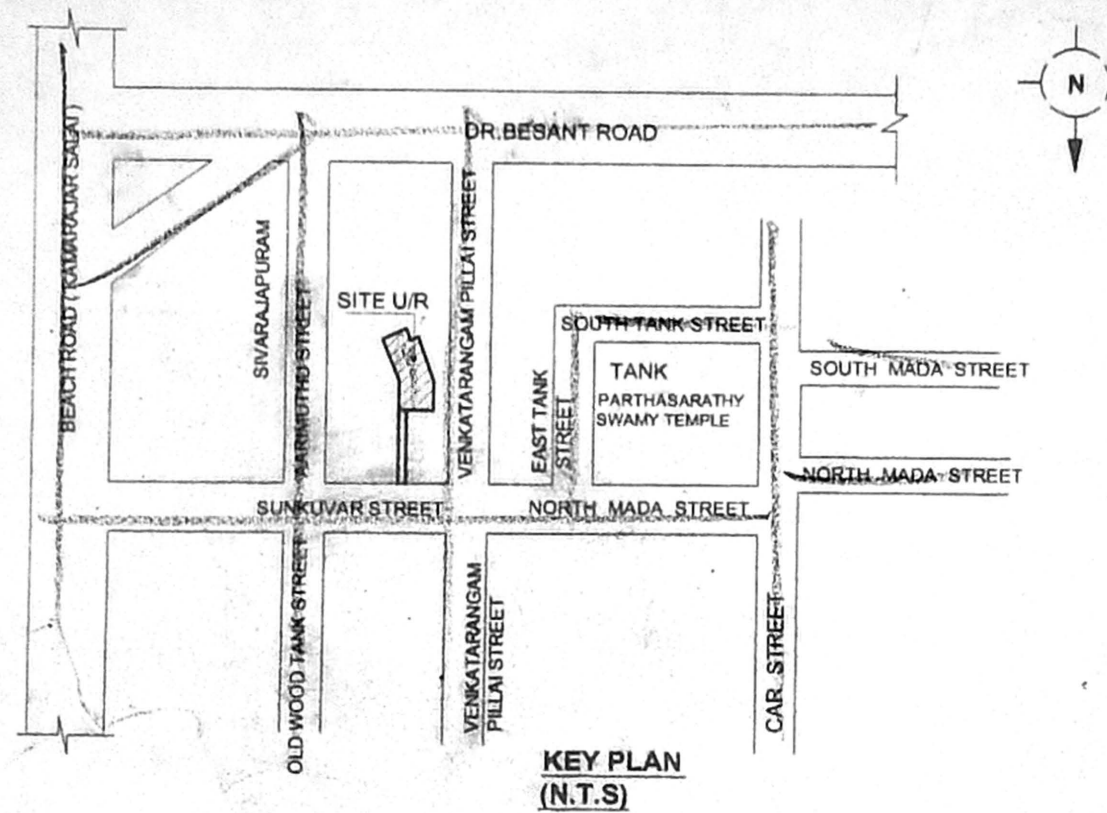

SECTION ON "X-Y"

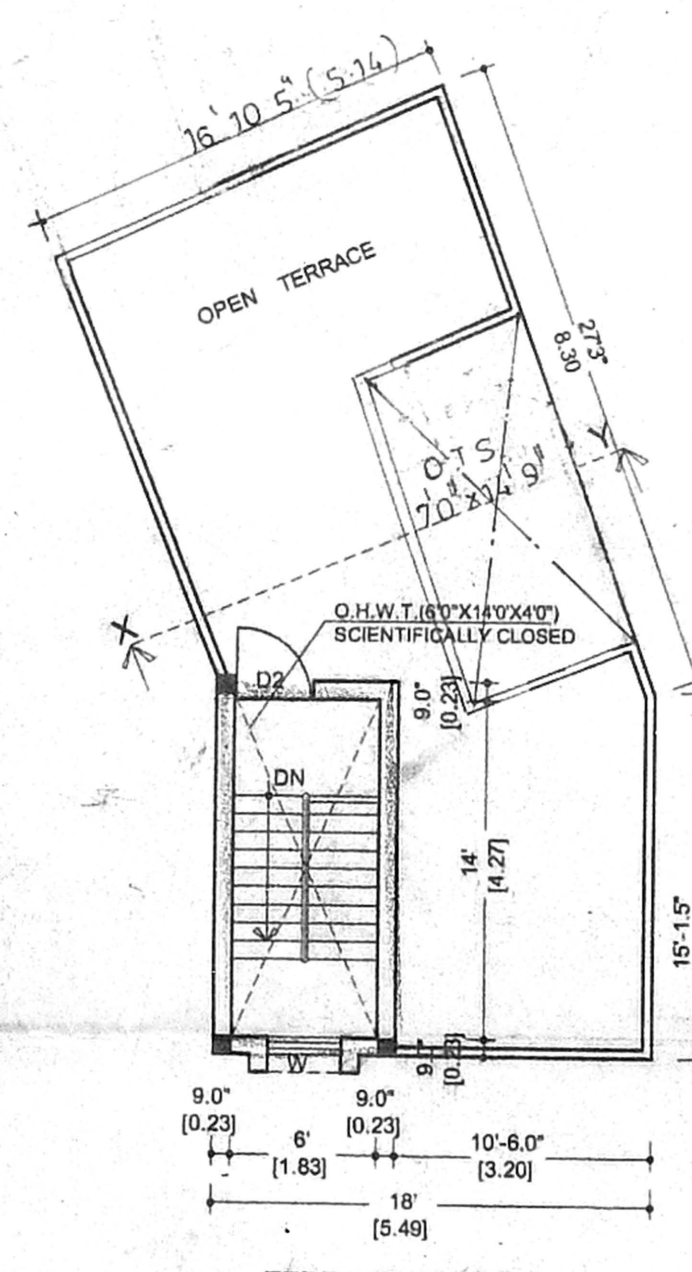
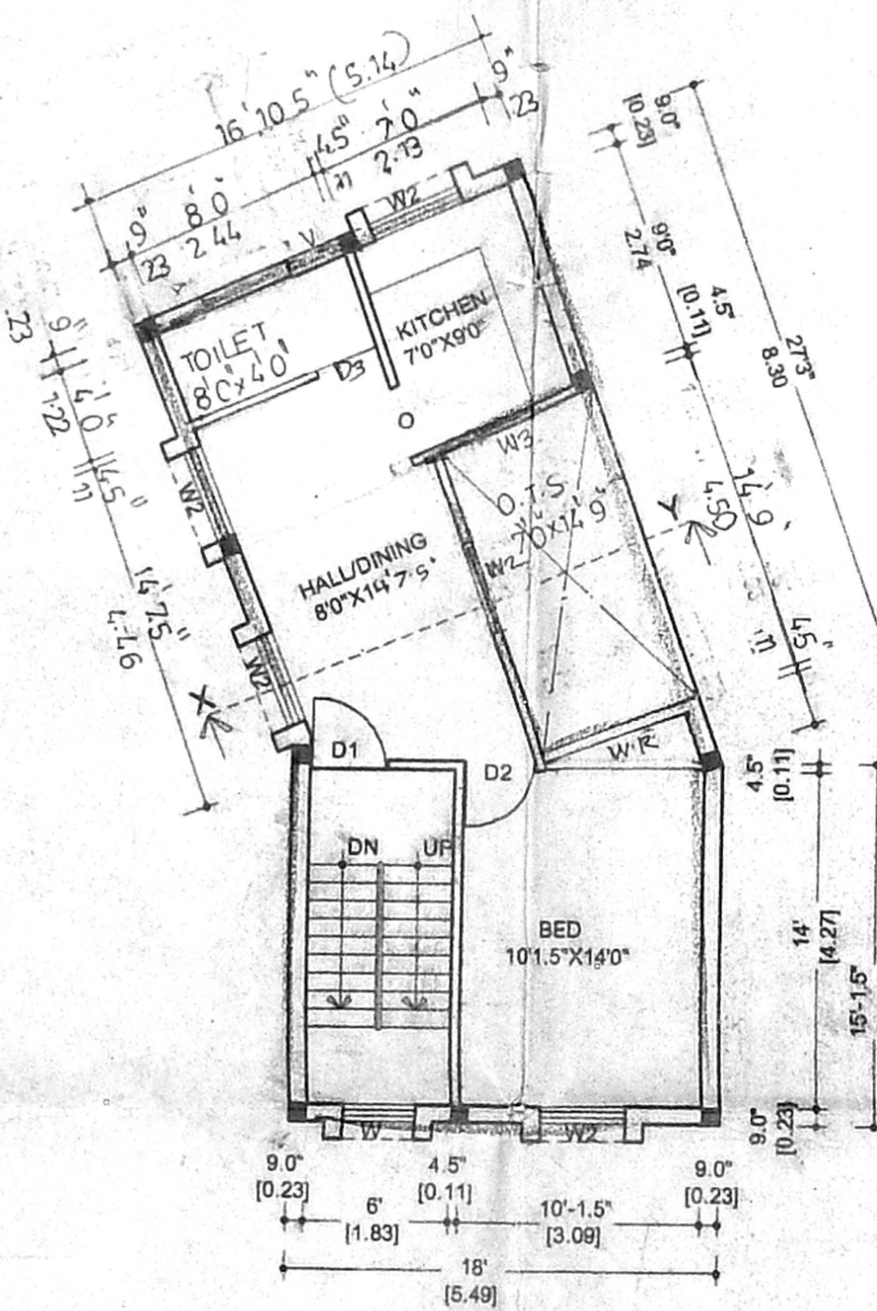
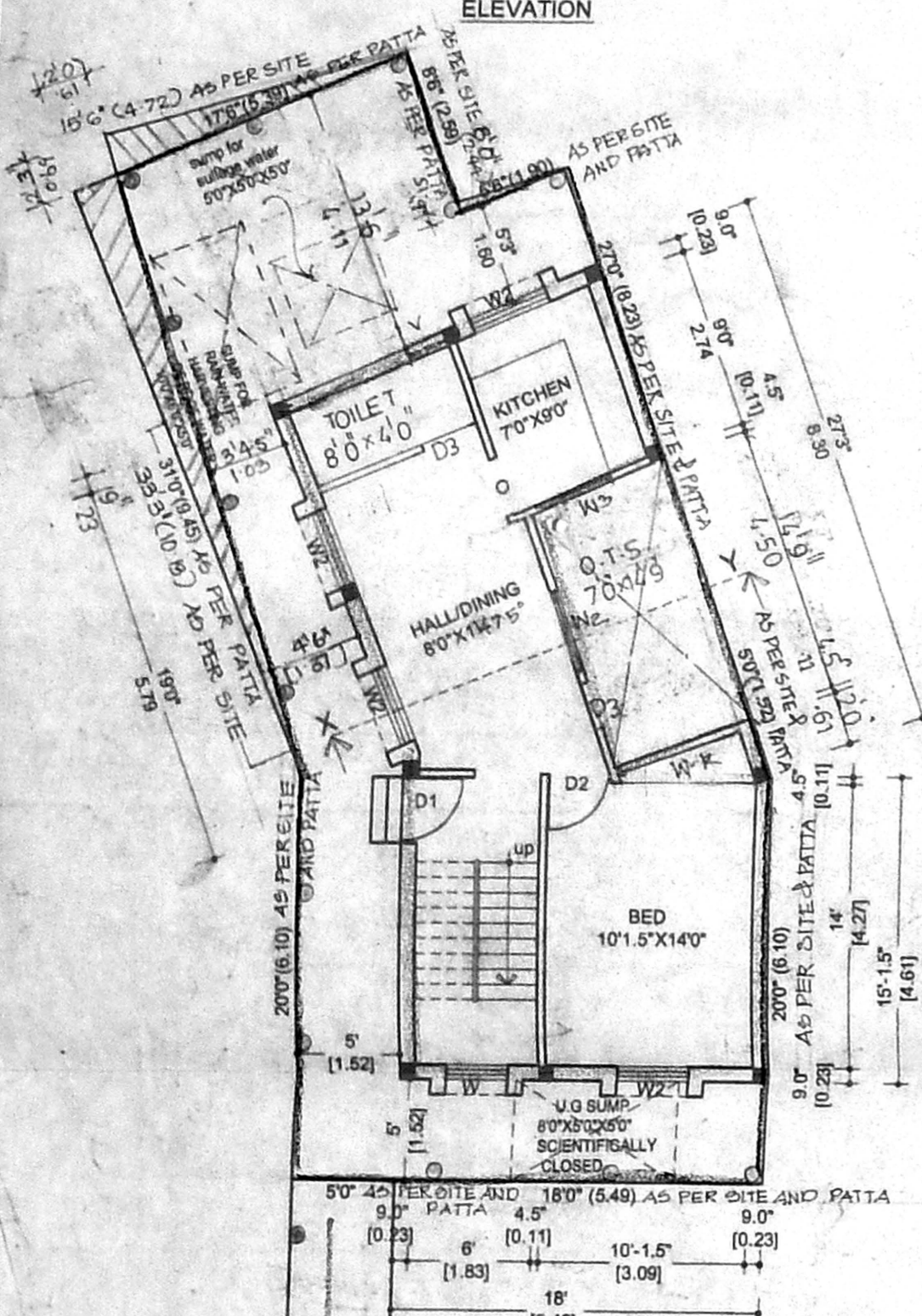
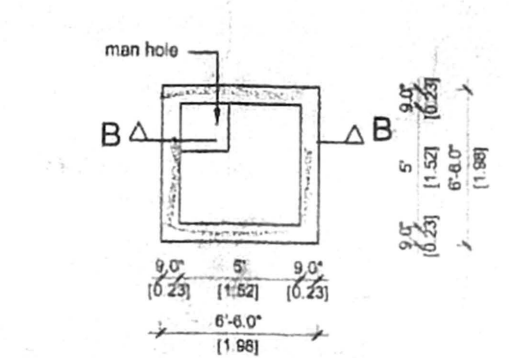
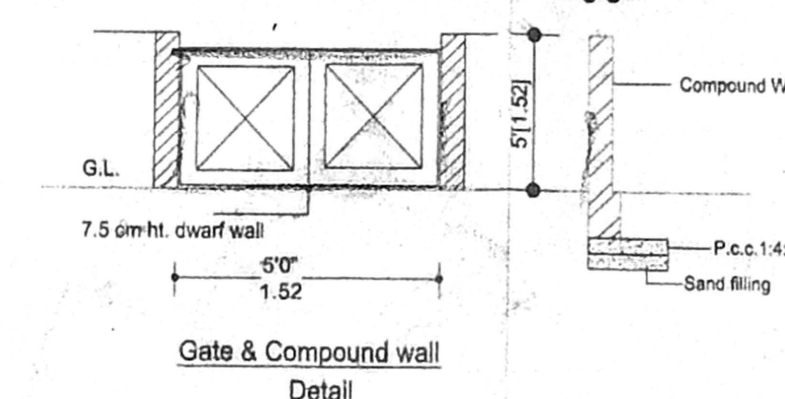

JOINERY		
D1 - DOOR	3'6"X7'0"	-0.99X2.13
D2 - DOOR	3'0"X7'0"	-0.91X2.13
D3 - DOOR	2'6"X7'0"	-0.76X2.13
O - OPENING	2'6"X7'0"	-0.76X2.13
W6 - WINDOW	6'0"X4'0"	-1.82X1.22
W4 - WINDOW	4'0"X4'0"	-1.22X1.22
W3 - WINDOW "A"	3'0"X3'6"	-0.91X1.06
V - VENTILATOR	2'0"X2'6"	-0.60X0.76
Scrutiny Report / Revised Plan P. A. I. V.		
AREA STATEMENT		
TOTAL PLOT AREA (As per Patta)	908.68 Sq.ft	84.45 Sq. m
GROUND FLOOR AREA	572.00 Sq.ft	53.16 Sq. m
FIRST FLOOR AREA	572.00 Sq.ft	53.16 Sq. m
TOTAL FLOOR AREA	1144.0 Sq.ft	106.32 Sq. m
COVERGE	62.9 %	
F.S.I	1.26	
COLOUR INDEX		
PROPOSED		
BOUNDARY		
ROAD		
REFERENCE		
SCALE	= 1" : 8'0" (1 : 100)	
DATE	= 14.01.2003	
DRAWN	= Ramesh/Harisma	
File Name	= Sys3/E/Rames/Sunkuvar street...	
CHECKED	=	
PROJECT TITLE		
PLAN SHOWING THE PROPOSED RESIDENTIAL BUILDING AT OLD DOOR NO : 18/2 NEW DOOR NO : 33, SUNKUVAR STREET, TRIPPLICANE VILLAGE IN R. S.NO : 1619 /1& 1619/4, BLOCK NO : 33, MYLAPORE TRIPPLICANE TALUK, CHENNAI DISTRICT DIVISION NO : 90 , ZONE : 6 .		

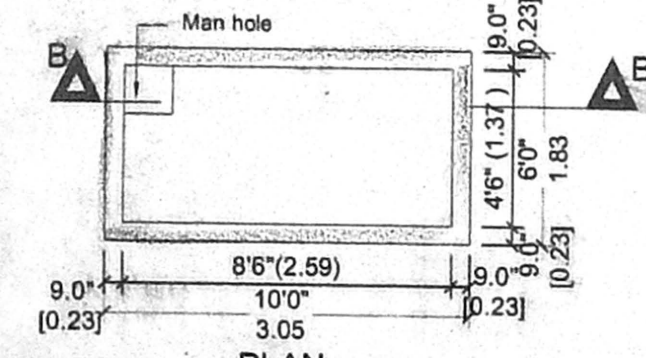
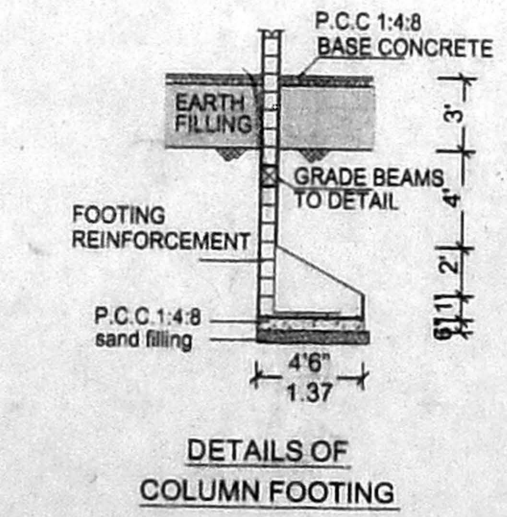
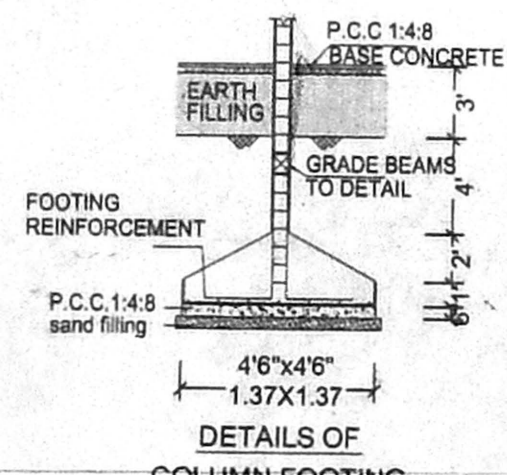
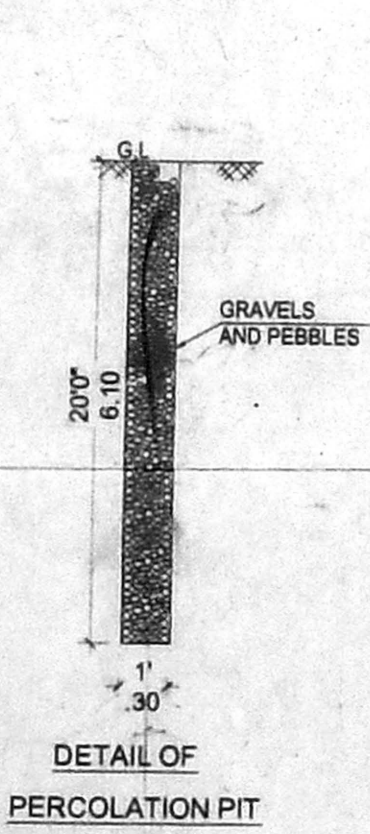

RAIN WATER COLLECTING SUMP DETAIL
 SCALE = 1:50

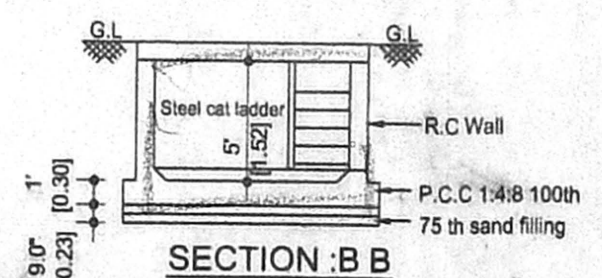
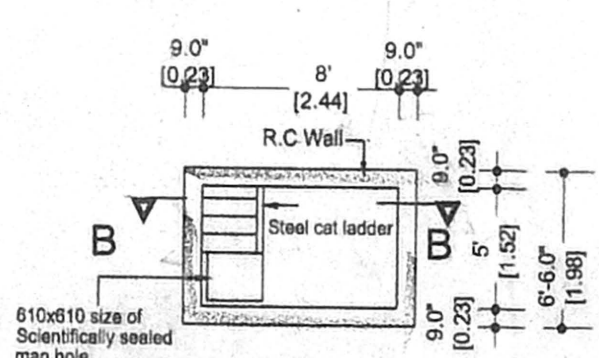

SITE CUM GROUND FLOOR PLAN

OWNER

K. SELVAM, B.E. AMIE, C.Eng (I) A.I.V.
 Consulting Civil Engineer Chartered Engineer
 Approved Valuer & Licensed Surveyor,
 Class I Reg No. 600/2003-2004
 Door No. 11/17, Thiruvalluvar Salai,
 Mogappair East, Chennai-600 050.
 Ph. 26562050, Cell: 98412 82050
 (GREEN CHANNEL FILE NOT APPLICABLE)

LICENSED SURVEYOR